

## 9.4+/- ac Building Lot/Rural Acreage for sale in Jefferson County

Address: IA

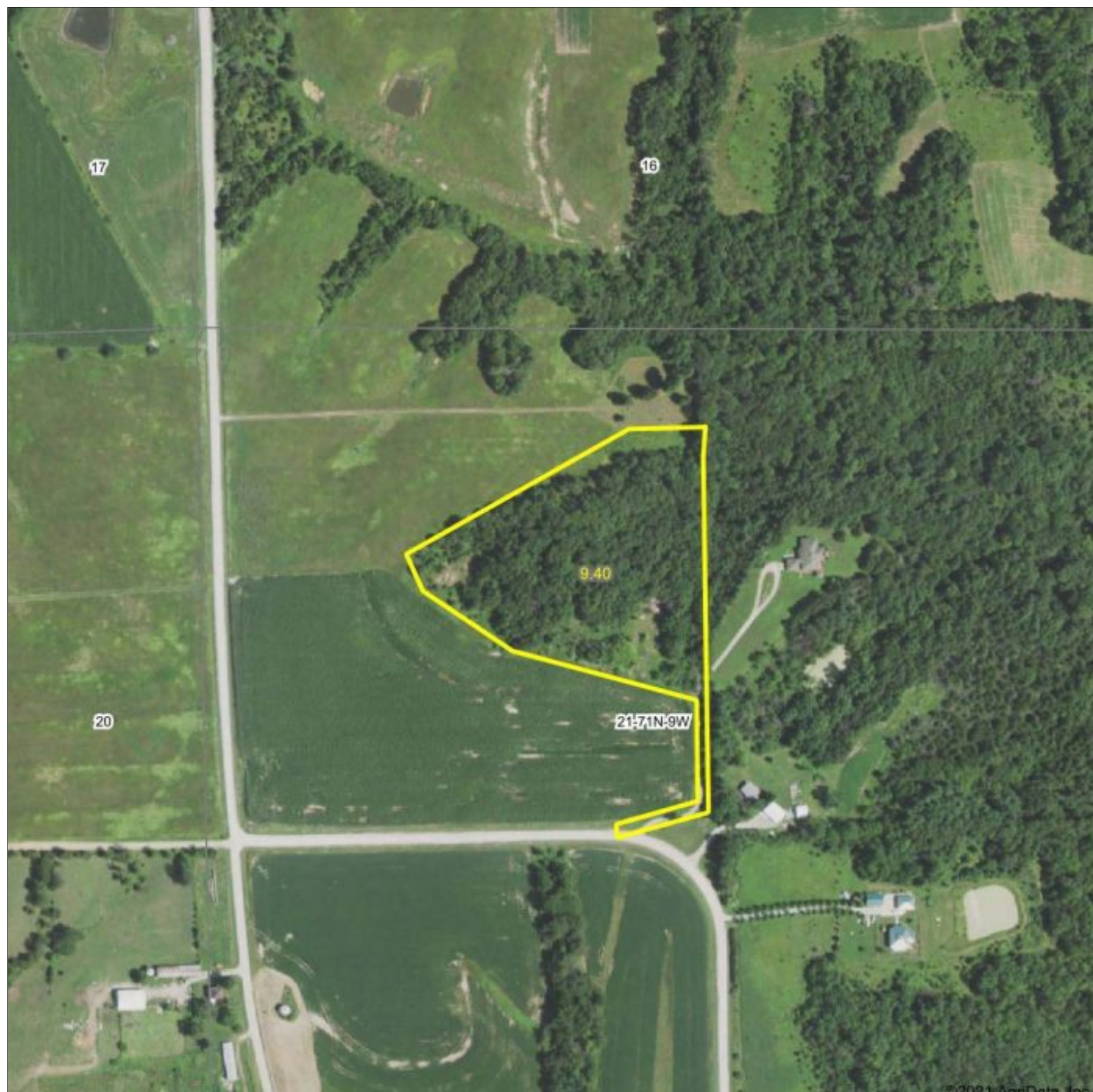

**Jason Hull**

(641) 233-7078 (cell)

[jhull@mossyoakproperties.com](mailto:jhull@mossyoakproperties.com)

**MOPLS ID:** 22833

**Price:** \$60,000

**Acres:** 9.40

**County:** Jefferson

**Open Lot**

Hard to find timbered parcel to build your home on! This 9.4 acre parcel is located in Southeast Jefferson County, approximately 5 miles from Fairfield. Water and electric are close to the property, all you need to do is figure out where to build! The property is located off the road and offers great privacy. Don't drag your feet, this one won't last long!



**MOSSY OAK.**  
**PROPERTIES**  
**Boley Real Estate**  
*America's Land Specialist*

Keo- 319-293-2575 & Albia- 641-932-1234  
boleyrealestate.com

## 9.4+/- ac Building Lot/Rural Acreage for sale in Jefferson County

