

Beautiful acreage with gorgeous river frontage views, hard surface access and cabin!

Address: 19454 Rte J40

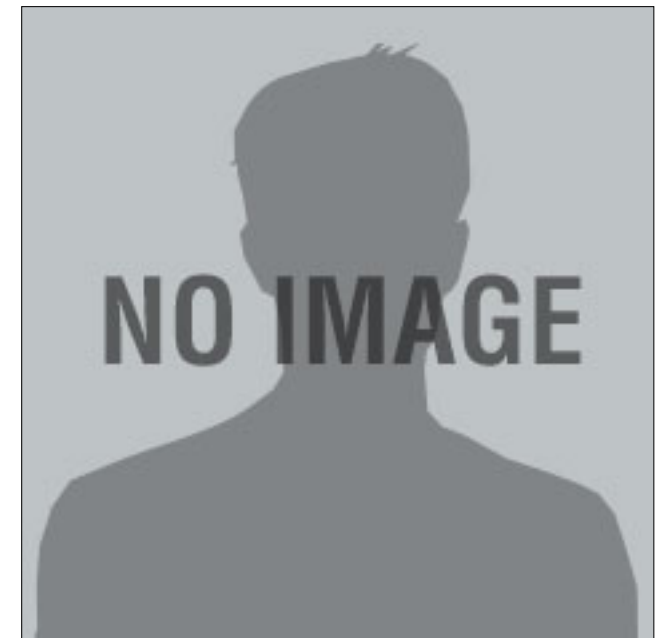

(cell)

MOPLS ID: 27168
Price: \$93,500
Acres: 17.00
County: Van Buren
Bedrooms: 1
Recreational

This gorgeous 17 acre waterfront property is located along the Des Moines River just outside of Pittsburg, IA. With the perfect mix of timber, food plots and beautiful views of the river, this property is a recreational enthusiasts dream! Located in famed Van Buren County, don't be surprised to find an abundance of whitetail deer, turkey, and small game calling this property home. During the summer months, do a little freshwater fishing and relax on the banks of the Des Moines River. This property has excellent paved road frontage, making access a breeze. There is a small one-room rustic cabin already on the property that can be cleaned up with a little TLC. The potential for this property is endless!



MOSSY OAK.

PROPERTIES

Boley Real Estate

America's Land Specialist

Keo- 319-293-2575 & Albia- 641-932-1234

boleyrealestate.com

Beautiful acreage with gorgeous river frontage views, hard surface access and cabin!

