

## Nice home on Corner lot

**Address:** 222 2nd Ave E, Albia, IA

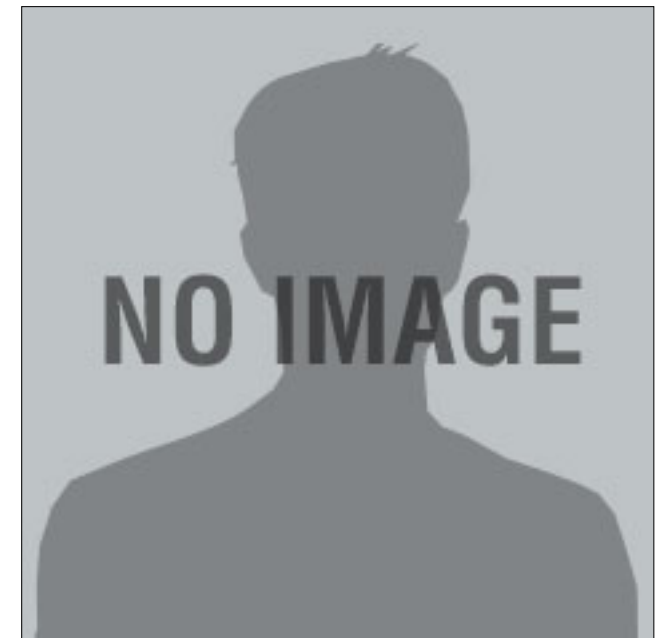

(cell)

**MOPLS ID:** 30406  
**Price:** \$68,000  
**Finished Sq. Ft.:** 1164  
**Lot Area Sq. Ft.:** 8712  
**County:** Monroe  
**Bedrooms:** 3  
**Bathrooms:** 1  
**Residential**

Residential home for sale in Monroe County is 1164 Sq. Ft. house built in 1900 sitting on a 8712 Sq. Ft. lot. This home consist of 3 bedrooms, 1 bathroom, 1 half bath with a full basement located at 222 2nd Ave East Albia, IA 52531. This property is with in walking distance to the elementary, Lincoln center, and the Jr.and Sr. High in the Albia school district . This well kept home has been well maintained also has a detached garage w/ lean-to, and bonus storage building all sitting on a corner lot with paved roads. Home has original oak doors, trim and base boards.Extra features are French interior doors, pocket doors, stained glass and transom windows.



**MOSSY OAK.**  
**PROPERTIES**  
**Boley Real Estate**  
*America's Land Specialist*

Keo- 319-293-2575 & Albia- 641-932-1234  
boleyrealestate.com

## Nice home on Corner lot

