

## Agricultural Land for Sale in Van Buren County, IA

Address: 22661 (A)

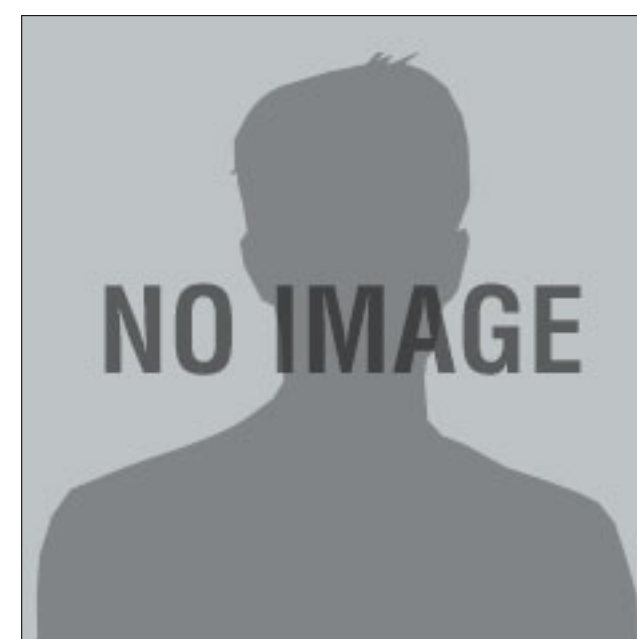
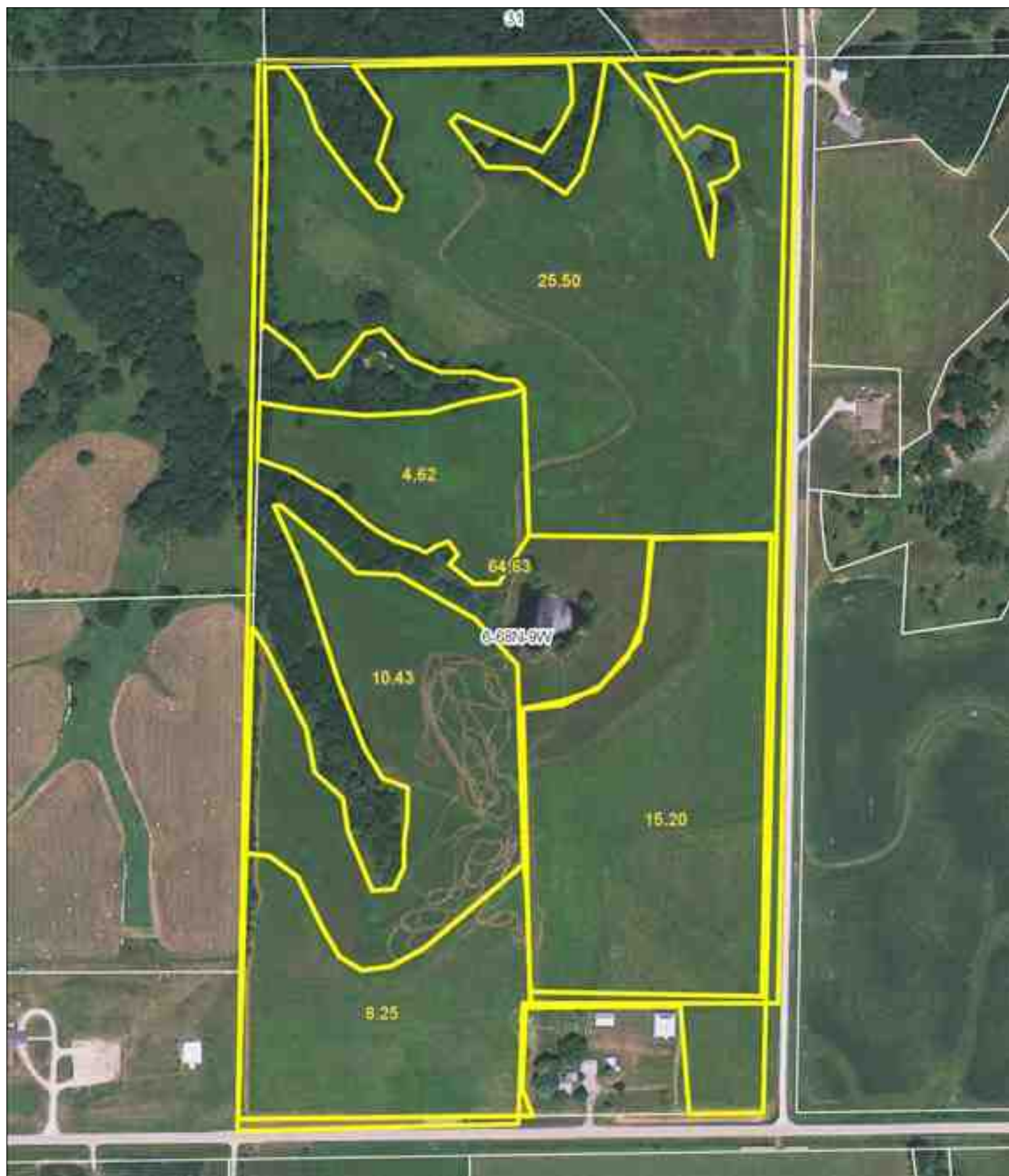

(cell)

**MOPLS ID:** 13213  
**Price:** \$215,000  
**Acres:** 75.00  
**County:** Van Buren  
**Farmland**

Land for sale in Van Buren County, IA. This agricultural farm would make a great investment. It is located along a hardsurfaced road just a couple of miles from Keosauqua, IA. It is currently enrolled in CRP. Some coming out this year. If you are looking for farmland, check this one out.



**MOSSY OAK.**

**PROPERTIES**

**Boley Real Estate**

*America's Land Specialist*

Keo- 319-293-2575 & Albia- 641-932-1234

[boleyrealestate.com](http://boleyrealestate.com)

## Agricultural Land for Sale in Van buren County, IA

