

Agricultural Land for Sale in Van Buren County, IA

Address: 240th Street

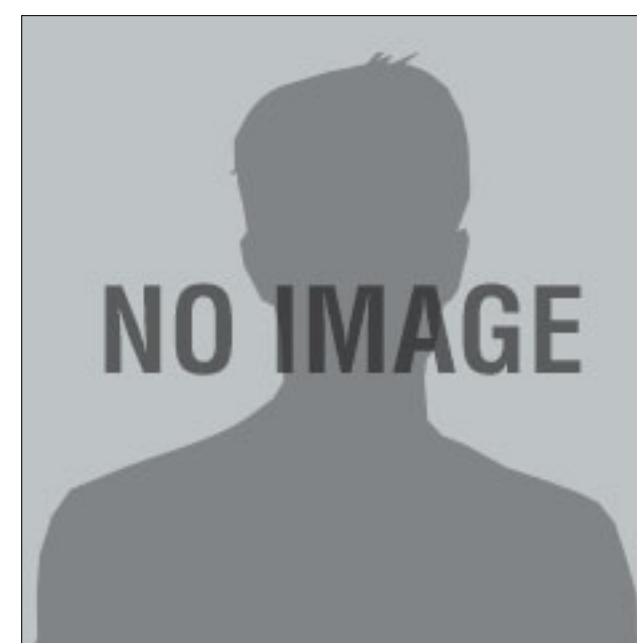

(cell)

MOPLS ID: 13195
Price: \$228,000
Acres: 60.00
County: Van Buren
Recreational

This 60 acre parcel is located approx. 4 miles south of Keosauqua, IA in Van Buren County. With 56.8 acres of CRP that expires in 2014, this property would make a great investment. Agricultural land has been a solid investment and this property can yield a good return. Finding quality land for sale can be difficult, don't let this one get away.



MOSSY OAK.
PROPERTIES
Boley Real Estate
America's Land Specialist

Keo- 319-293-2575 & Albia- 641-932-1234
boleyrealestate.com

Agricultural Land for Sale in Van buren County, IA

